

**City of Florissant**  
 Department of Public Works  
 314-839-7618

**Sidewalk  
 Replacement  
 Program**

**&**

**Excavation Permits**  
 Requirements and Specifications

**Florissant City Hall**  
 Department of Public Works  
 955 rue St. Francois  
 Florissant, MO 63031  
 314-839-7618

**e-mail:**  
[www.florissantmo.com](http://www.florissantmo.com)

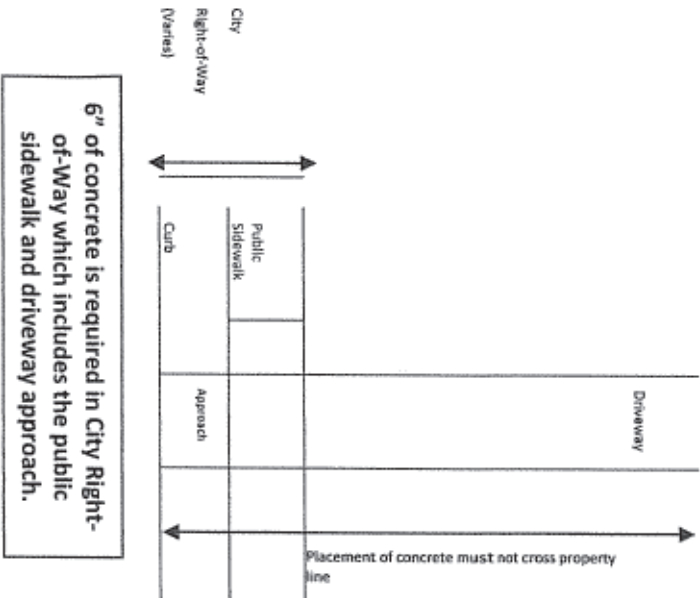

**6" of concrete is required in City Right-of-Way which includes the public sidewalk and driveway approach.**

Revised 3/8/2011

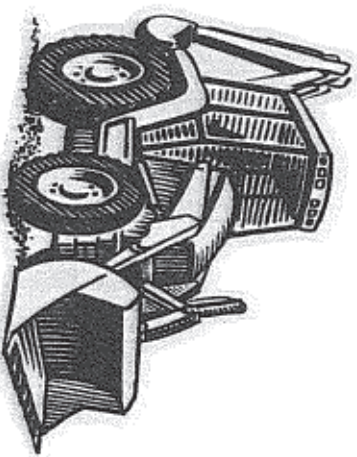

# CITY OF FLORISSANT

## SIDEWALK REPLACEMENT PROGRAM

The Residential Sidewalk Replacement Program covers all residential public sidewalks in the City of Florissant. Sidewalks that have a 1 inch differential between adjacent slabs qualify for the program. There is no charge to the homeowner to utilize this program, however, the City of Florissant will only repair the sidewalk slabs necessary to correct the trip hazard.

### WHAT TO DO IF YOU HAVE A TRIP HAZARD

If a resident has a trip hazard of 1 inch or more they can notify the Engineering Office at 314-839-7618 and their address will be placed on a list of areas to be inspected. Requests for sidewalk repairs are taken throughout the year. In the spring of each year, the Engineering Department will inspect each address on the list, verify, spray paint and measure the sidewalk slabs with a trip hazard of 1 inch or more.

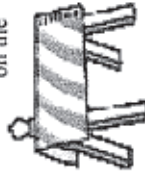

The Sidewalk Program goes out for bid each year and is awarded to the lowest and most satisfactory bidder. In mid summer the repair process begins. The slabs in violation are removed and the area to be replaced is formed in which new concrete is placed followed by site restoration.

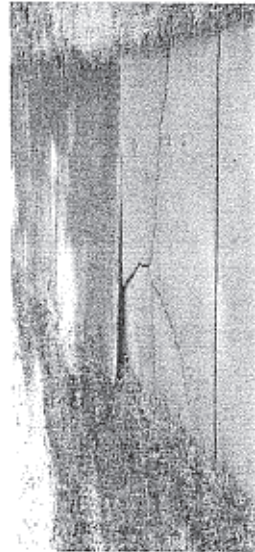

Sidewalk with trip hazard

## EXCAVATION PERMITS

An Excavation Permit is required for all excavation work performed in the City right-of-way. Applications are available in the Public Works Department. Application should take place at least 48 hours prior to beginning excavation work. Once application has been made, applicant will be notified when permit is ready to be picked up and paid for. **Work must not begin until a permit has been paid for and picked up.** The cost is \$50.00 and the permit is valid for 30 days from the date of issue. Be prepared to provide dimensions of the excavation area at the time of application as well as the distance from the end of the driveway approach to the neighbor's property line. Concrete can be placed up to the property line but cannot go over the line. More detailed specifications will be provided at time of application.

**NOTE:** Excavation Permit applications will not be accepted from December 1<sup>st</sup> through March 1<sup>st</sup> due to the possibility for inclement weather/freezing conditions.

## INSURANCE AND BOND REQUIREMENTS

If a contractor is performing the excavation, a Certificate of Liability Insurance and a \$2,000 license and permit bond or cash bond must be on file with the City of Florissant Engineering Office before a permit can be issued and excavation in the City right-of-way can begin. If the work is being performed by the homeowner, the insurance and bond are not required. Once an Excavation Permit has been issued, a sub-grade inspection must be performed **before** concrete is placed.



Excavation Sub-grade

## EXCAVATION PERMITS-CONT.

### CONCRETE REQUIREMENTS

Sidewalks must be a minimum of 4" thick PCC Concrete 6 1/2-sack (4,000 psi) mix using Meramec sand and gravel, on a **compacted** sub-grade. Driveway approaches on public right-of-way, including public sidewalk through driveway, must be 6 inches thick PCC Concrete, 6 1/2-sack (4,000 psi) mix, using Meramec sand and gravel on a **compacted** sub-grade. Mesh may be added but is not required. **Full depth** expansion joints must be provided at all places where new concrete will adjoin old concrete.

### ASPHALT REQUIREMENTS

If an asphalt driveway is desired, the approach must be 9" thick (3" surface course, 6" base course).

### SUBGRADE INSPECTIONS

A sub-grade inspection is required for all areas in the City right-of-way. The Engineering Office requires a **48 hour notice** for sub-grade inspections. Concrete may not be placed in the City right-of-way until the sub-grade inspection has been approved. The Inspector will leave a door hanger indicating approval or non-approval if there is no one present at the inspection. The sub-grade area must be **completely dry and free of water** before the sub-grade will be approved. A final inspection will automatically be performed 30 days from the issue date of the permit.



Inspected By: \_\_\_\_\_ Dir. of Public Works/City Eng. 314-839-7613  
Subgrade Inspection:  Approved  Disapproved  Date: \_\_\_\_\_ Inspector: \_\_\_\_\_  
Final Inspection:  Approved  Disapproved  Date: \_\_\_\_\_ Inspector: \_\_\_\_\_

Inspection Section of Permit Application